



REPORTE COVID-19 ASOCAPITALES

14 de marzo de 2021

| CIUDAD | TOTAL CONTAGIOS CIUDAD | DEPARTAMENTO | TOTAL CONTAGIOS DEPARTAMENTO | % CONTAGIOS CIUDAD vs DPTO | TASA CONTAGIOS (POR 100.000 HAB) | TASA HOSPITALIZACIÓN (POR 100.000 HAB) | TASA MUERTES (POR 100.000 HAB) | CASOS ACTIVOS CIUDAD | PACIENTES EN UCI CIUDAD* |
|-----------------------|------------------------|--------------------|------------------------------|----------------------------|----------------------------------|--|--------------------------------|----------------------|--------------------------|
| BOGOTÁ D.C. | 668.786 | BOGOTÁ D.C. | 668.786 | 100% | 8.537 | 40 | 178 | 9.169 | 1.433 |
| MEDELLÍN | 197.953 | ANTIOQUIA | 352.497 | 56% | 7.693 | 11 | 140 | 2.546 | 532 |
| SANTIAGO DE CALI | 142.838 | VALLE DEL CAUCA | 200.416 | 71% | 6.307 | 68 | 174 | 2.482 | 620 |
| BARRANQUILLA | 78.687 | ATLÁNTICO | 129.066 | 61% | 6.066 | 12 | 174 | 1.319 | 374 |
| CARTAGENA | 57.720 | BOLÍVAR | 67.998 | 85% | 5.529 | 21 | 97 | 315 | 167 |
| IBAGUÉ | 47.918 | TOLIMA | 65.857 | 73% | 8.829 | 53 | 216 | 269 | 183 |
| BUCARAMANGA | 39.570 | SANTANDER | 92.779 | 43% | 6.442 | 63 | 225 | 537 | 184 |
| SAN JOSÉ DE CÚCUTA | 34.898 | NORTE DE SANTANDER | 51.306 | 68% | 4.429 | 22 | 235 | 225 | 134 |
| NEIVA | 33.014 | HUILA | 50.292 | 66% | 8.986 | 16 | 272 | 89 | 181 |
| MANIZALES | 32.785 | CALDAS | 47.330 | 69% | 7.284 | 57 | 109 | 397 | 152 |
| VILLAVICENCIO | 32.406 | META | 43.013 | 75% | 5.893 | 34 | 124 | 264 | 104 |
| PEREIRA | 31.172 | RISARALDA | 46.961 | 66% | 6.483 | 59 | 157 | 374 | 142 |
| VALLEDUPAR | 27.799 | CESAR | 41.274 | 67% | 5.109 | 20 | 117 | 206 | 154 |
| SAN JUAN DE PASTO | 27.401 | NARIÑO | 49.601 | 55% | 6.980 | 78 | 219 | 359 | 108 |
| SANTA MARTA | 25.987 | MAGDALENA | 37.684 | 73% | 4.751 | 37 | 128 | 751 | 189 |
| ARMENIA | 24.245 | QUINDÍO | 33.117 | 70% | 7.860 | 48 | 217 | 273 | 51 |
| MONTERÍA | 24.199 | CÓRDOBA | 39.809 | 22% | 4.749 | 42 | 184 | 633 | 252 |
| SOACHA | 23.151 | CUNDINAMARCA | 108.115 | 60% | 2.954 | 29 | 88 | 262 | 62 |
| POPAYÁN | 19.567 | CAUCA | 27.660 | 71% | 5.963 | 48 | 100 | 166 | 110 |
| TUNJA | 13.583 | BOYACÁ | 47.089 | 29% | 7.522 | 84 | 105 | 185 | 56 |
| SINCELEJO | 13.399 | SUCRE | 21.387 | 63% | 4.495 | 32 | 155 | 185 | 78 |
| FLORENCIA | 12.698 | CAQUETÁ | 17.114 | 74% | 7.263 | 57 | 264 | 88 | 31 |
| RIONEGRO | 12.009 | ANTIOQUIA | 352.497 | 3% | 8.268 | 28 | 96 | 210 | 60 |
| YOPAL | 8.560 | CASANARE | 12.624 | 68% | 4.773 | 81 | 90 | 162 | 34 |
| RIOHACHA | 6.679 | LA GUAJIRA | 16.600 | 40% | 3.235 | 30 | 96 | 84 | 11 |
| LETICIA | 5.343 | AMAZONAS | 5.637 | 71% | 10.515 | 120 | 370 | 59 | - |
| QUIBDÓ | 4.693 | CHOCÓ | 6.610 | 93% | 3.558 | 18 | 89 | 30 | 17 |
| ARAUCA | 3.058 | ARAUCA | 5.643 | 54% | 3.084 | 37 | 82 | 39 | 6 |
| MOCOA | 2.758 | PUTUMAYO | 8.003 | 34% | 4.616 | 107 | 131 | 60 | - |
| SAN JOSÉ DEL GUAVIARE | 2.020 | GUAVIARE | 2.280 | 89% | 3.544 | 14 | 60 | 9 | - |
| INÍRIDA | 1.226 | GUAINÍA | 1.330 | 92% | 3.564 | | 61 | 13 | - |
| PUERTO CARREÑO | 1.151 | VICHADA | 1.394 | 82% | 5.593 | 10 | 73 | 2 | 1 |
| MITÚ | 921 | VAUPÉS | 1.153 | 80% | 2.685 | 3 | 35 | 1 | - |
| URIBIA | 511 | LA GUAJIRA | 16.600 | 3% | 263 | 3 | 14 | 11 | - |
| PROVIDENCIA | 154 | SAN ANDRÉS | 2.719 | 6% | 2.423 | | 31 | 1 | - |
| TOTAL CIUDADES | 1.658.859 | TOTAL PAÍS | 2.303.144 | 72% | 6.885 | 38,1 | 162,5 | 21.775 | 5.426 |

Fuente: Instituto Nacional de Salud- INS

*Estas cifras hacen referencia al total de pacientes en UCI. Fuente: Ministerio de Salud y Protección Social

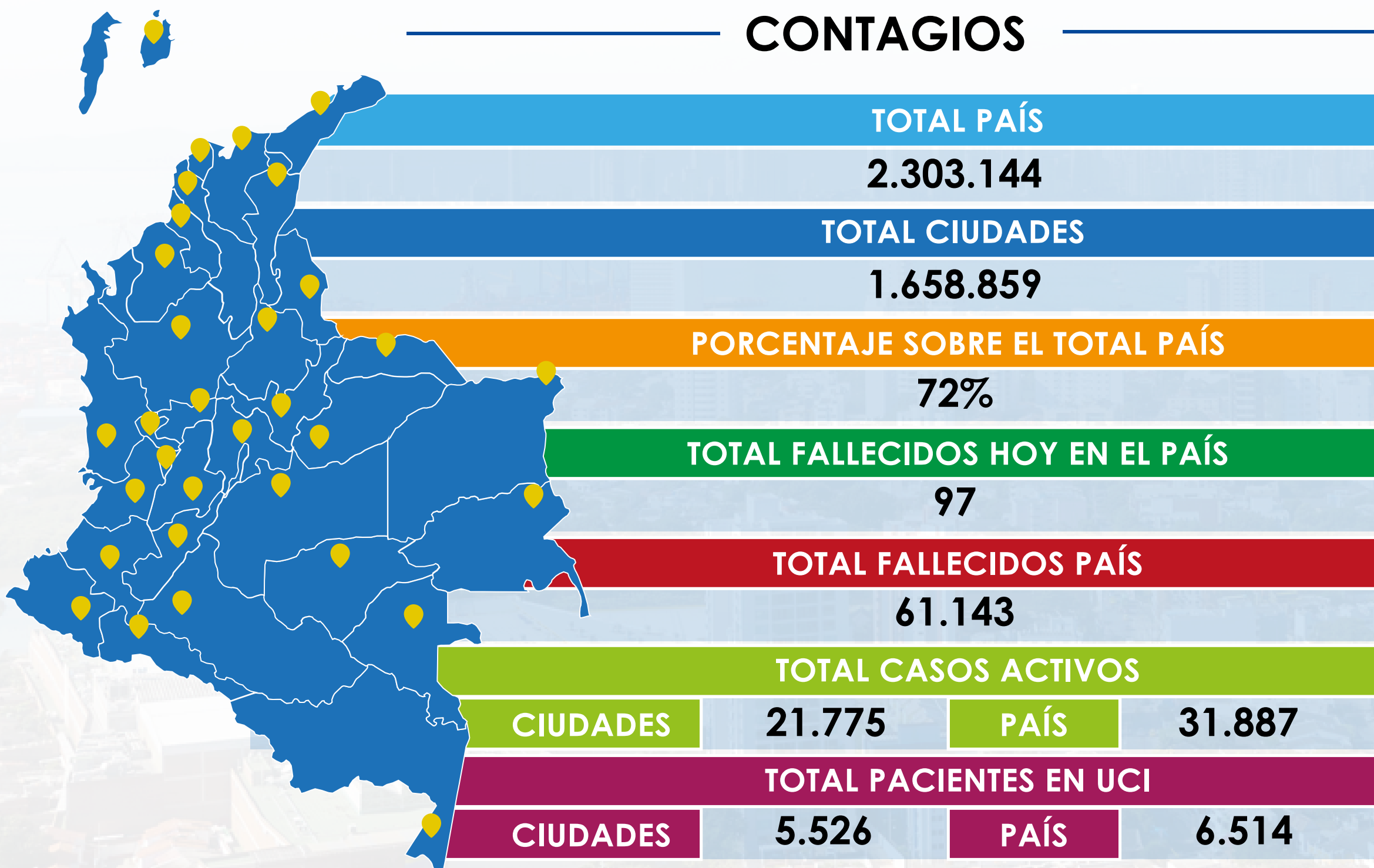

Asociación Colombiana
de Ciudades Capitales