



# REPORTE COVID-19 ASOCAPITALES

29 de marzo de 2021

| CIUDAD                | TOTAL CONTAGIOS CIUDAD | DEPARTAMENTO       | TOTAL CONTAGIOS DEPARTAMENTO | % CONTAGIOS CIUDAD vs DPTO | TASA CONTAGIOS (POR 100.000 HAB) | TASA HOSPITALIZACIÓN (POR 100.000 HAB) | TASA MUERTES (POR 100.000 HAB) | CASOS ACTIVOS CIUDAD | PACIENTES EN UCI CIUDAD* |
|-----------------------|------------------------|--------------------|------------------------------|----------------------------|----------------------------------|--|--------------------------------|----------------------|--------------------------|
| BOGOTÁ D.C.           | 684.241                | BOGOTÁ D.C.        | 684.241                      | 100%                       | 8.734                            | 22                                     | 182                            | 9.545                | 1.502                    |
| MEDELLÍN              | 208.428                | ANTIOQUIA          | 369.749                      | 56%                        | 8.100                            | 17                                     | 146                            | 6.066                | 782                      |
| SANTIAGO DE CALI      | 147.413                | VALLE DEL CAUCA    | 207.215                      | 71%                        | 6.509                            | 58                                     | 179                            | 2.325                | 675                      |
| BARRANQUILLA          | 90.956                 | ATLÁNTICO          | 147.611                      | 61%                        | 7.012                            | 40                                     | 187                            | 5.485                | 599                      |
| CARTAGENA             | 58.838                 | BOLÍVAR            | 69.374                       | 85%                        | 5.636                            | 17                                     | 99                             | 337                  | 214                      |
| IBAGUÉ                | 48.268                 | TOLIMA             | 66.490                       | 73%                        | 8.894                            | 48                                     | 218                            | 275                  | 203                      |
| BUCARAMANGA           | 40.220                 | SANTANDER          | 94.219                       | 43%                        | 6.548                            | 51                                     | 229                            | 466                  | 157                      |
| SAN JOSÉ DE CÚCUTA    | 34.998                 | NORTE DE SANTANDER | 51.870                       | 68%                        | 4.442                            | 18                                     | 235                            | 248                  | 141                      |
| MANIZALES             | 34.168                 | CALDAS             | 49.202                       | 66%                        | 7.592                            | 42                                     | 108                            | 642                  | 174                      |
| NEIVA                 | 33.384                 | HUILA              | 50.849                       | 69%                        | 9.087                            | 16                                     | 275                            | 105                  | 191                      |
| VILLAVICENCIO         | 32.939                 | META               | 43.673                       | 75%                        | 5.990                            | 26                                     | 126                            | 246                  | 113                      |
| PEREIRA               | 32.387                 | RISARALDA          | 48.714                       | 66%                        | 6.736                            | 50                                     | 163                            | 509                  | 125                      |
| SANTA MARTA           | 30.168                 | MAGDALENA          | 43.295                       | 67%                        | 5.515                            | 41                                     | 148                            | 1.295                | 188                      |
| VALLEDUPAR            | 28.818                 | CESAR              | 42.907                       | 55%                        | 5.296                            | 24                                     | 119                            | 300                  | 196                      |
| SAN JUAN DE PASTO     | 27.835                 | NARIÑO             | 50.291                       | 73%                        | 7.091                            | 61                                     | 223                            | 228                  | 117                      |
| MONTERÍA              | 26.417                 | CÓRDOBA            | 42.785                       | 70%                        | 5.184                            | 46                                     | 195                            | 751                  | 259                      |
| ARMENIA               | 25.118                 | QUINDÍO            | 34.373                       | 22%                        | 8.143                            | 30                                     | 224                            | 237                  | 67                       |
| SOACHA                | 23.679                 | CUNDINAMARCA       | 110.736                      | 60%                        | 3.022                            | 20                                     | 89                             | 277                  | 10                       |
| POPAYÁN               | 19.799                 | CAUCA              | 28.053                       | 71%                        | 6.034                            | 39                                     | 102                            | 167                  | 81                       |
| SINCELEJO             | 14.295                 | SUCRE              | 22.772                       | 29%                        | 4.796                            | 37                                     | 163                            | 326                  | 106                      |
| TUNJA                 | 13.894                 | BOYACÁ             | 48.027                       | 63%                        | 7.695                            | 79                                     | 106                            | 250                  | 67                       |
| FLORENCIA             | 12.754                 | CAQUETÁ            | 17.177                       | 74%                        | 7.295                            | 45                                     | 267                            | 70                   | 36                       |
| RIONEGRO              | 12.695                 | ANTIOQUIA          | 369.749                      | 3%                         | 8.741                            | 33                                     | 103                            | 460                  | 78                       |
| YOPAL                 | 8.854                  | CASANARE           | 13.001                       | 68%                        | 4.937                            | 56                                     | 95                             | 159                  | 29                       |
| RIOHACHA              | 7.266                  | LA GUAJIRA         | 17.736                       | 40%                        | 3.520                            | 32                                     | 99                             | 166                  | 29                       |
| LETICIA               | 5.555                  | AMAZONAS           | 5.850                        | 71%                        | 10.933                           | 144                                    | 403                            | 43                   | -                        |
| QUIBDÓ                | 4.750                  | CHOCÓ              | 6.681                        | 93%                        | 3.602                            | 21                                     | 89                             | 38                   | 13                       |
| ARAUCA                | 3.112                  | ARAUCA             | 5.736                        | 54%                        | 3.139                            | 27                                     | 83                             | 65                   | 5                        |
| MOCOA                 | 2.806                  | PUTUMAYO           | 8.185                        | 34%                        | 4.696                            | 84                                     | 132                            | 58                   | -                        |
| SAN JOSÉ DEL GUAVIARE | 2.036                  | GUAVIARE           | 2.299                        | 89%                        | 3.572                            | 4                                      | 60                             | 2                    | -                        |
| INÍRIDA               | 1.228                  | GUAINÍA            | 1.334                        | 92%                        | 3.570                            |  | 61                             |                      | -                        |
| PUERTO CARREÑO        | 1.180                  | VICHADA            | 1.424                        | 82%                        | 5.734                            | 15                                     | 73                             | 2                    | 1                        |
| MITÚ                  | 927                    | VAUPÉS             | 1.160                        | 80%                        | 2.702                            | 3                                      | 35                             | 1                    | 1                        |
| URIBIA                | 538                    | LA GUAJIRA         | 17.736                       | 3%                         | 277                              | 3                                      | 15                             | 7                    | -                        |
| PROVIDENCIA           | 159                    | SAN ANDRÉS         | 2.750                        | 6%                         | 2.502                            |  | 31                             | 1                    | -                        |
| <b>TOTAL CIUDADES</b> | <b>1.720.123</b>       | <b>TOTAL PAÍS</b>  | <b>2.389.779</b>             | <b>72%</b>                 | <b>7.140</b>                     | <b>30,8</b>                            | <b>167,0</b>                   | <b>31.152</b>        | <b>6.159</b>             |

Fuente: Instituto Nacional de Salud- INS

\*Estas cifras hacen referencia al total de pacientes en UCI. Fuente: Ministerio de Salud y Protección Social

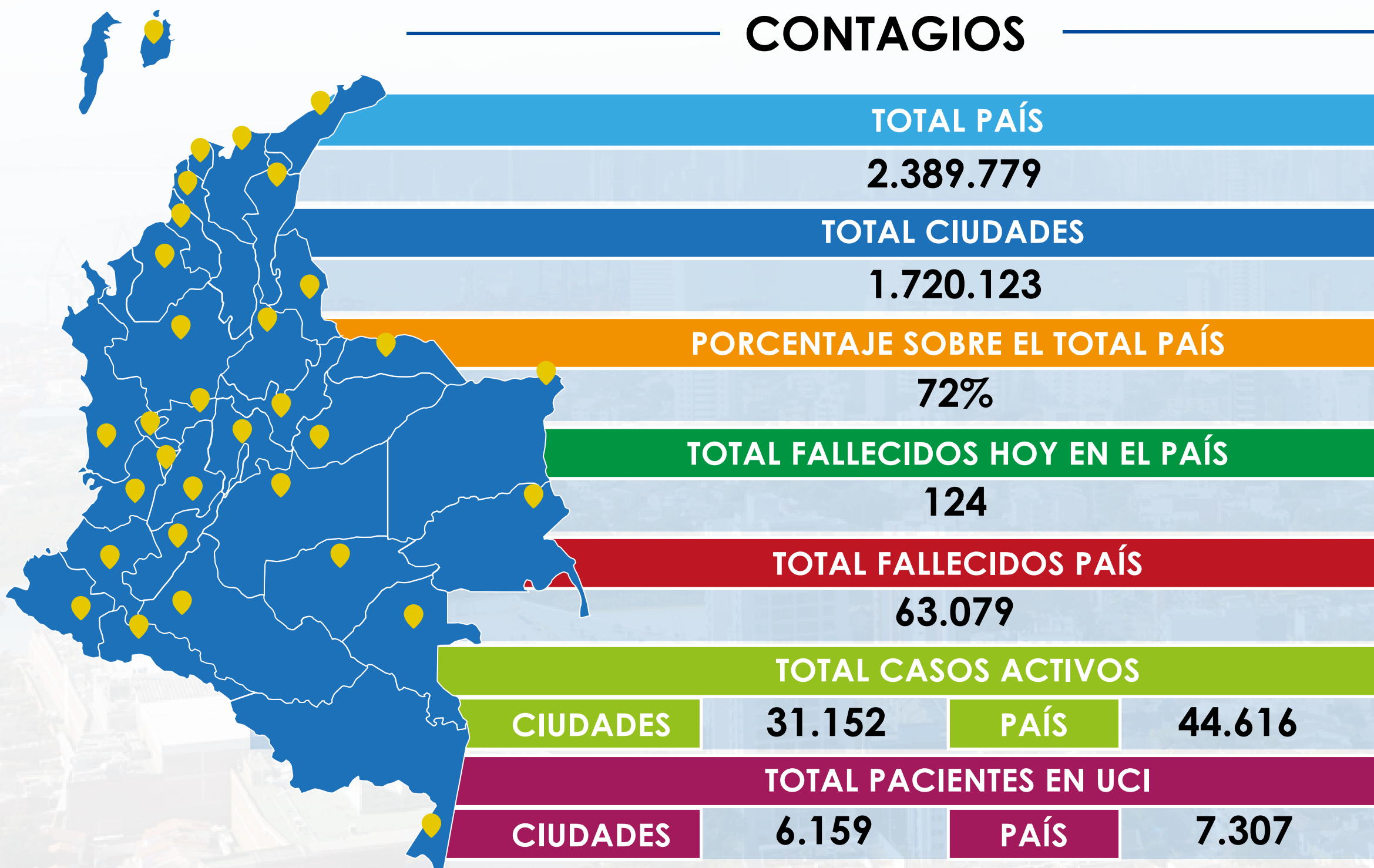

Asociación Colombiana  
de Ciudades Capitales