



# REPORTE COVID-19 ASOCAPITALES

19 de enero de 2021

| CIUDAD                | TOTAL CONTAGIOS CIUDAD | DEPARTAMENTO       | TOTAL CONTAGIOS DEPARTAMENTO | % CONTAGIOS CIUDAD vs DPTO | TASA CONTAGIOS (POR 100.000 HAB) | TASA HOSPITALIZACIÓN (POR 100.000 HAB) | TASA MUERTES (POR 100.000 HAB) | CASOS ACTIVOS CIUDAD | PACIENTES EN UCI CIUDAD* |
|-----------------------|------------------------|--------------------|------------------------------|----------------------------|----------------------------------|--|--------------------------------|----------------------|--------------------------|
| BOGOTÁ D.C.           | 566.276                | BOGOTÁ D.C.        | 566.276                      | 100%                       | 7.228                            | 100                                    | 145                            | 45.620               | 2.189                    |
| MEDELLÍN              | 172.998                | ANTIOQUIA          | 308.866                      | 56%                        | 6.723                            | 39                                     | 115                            | 9.633                | 698                      |
| SANTIAGO DE CALI      | 110.351                | VALLE DEL CAUCA    | 157.186                      | 70%                        | 4.873                            | 70                                     | 135                            | 5.560                | 803                      |
| BARRANQUILLA          | 64.428                 | ATLÁNTICO          | 106.949                      | 60%                        | 4.967                            | 15                                     | 156                            | 2.096                | 405                      |
| CARTAGENA             | 50.704                 | BOLÍVAR            | 59.836                       | 85%                        | 4.857                            | 21                                     | 84                             | 1.528                | 221                      |
| IBAGUÉ                | 41.868                 | TOLIMA             | 56.571                       | 74%                        | 7.714                            | 114                                    | 179                            | 2.091                | 259                      |
| BUCARAMANGA           | 33.652                 | SANTANDER          | 78.176                       | 43%                        | 5.478                            | 89                                     | 184                            | 1.554                | 208                      |
| SAN JOSÉ DE CÚCUTA    | 31.482                 | NORTE DE SANTANDER | 46.111                       | 68%                        | 3.996                            | 43                                     | 205                            | 1.151                | 272                      |
| VILLAVICENCIO         | 28.671                 | META               | 38.276                       | 75%                        | 5.214                            | 49                                     | 105                            | 842                  | 114                      |
| MANIZALES             | 28.000                 | CALDAS             | 40.132                       | 70%                        | 6.221                            | 95                                     | 87                             | 2.025                | 193                      |
| NEIVA                 | 27.811                 | HUILA              | 41.759                       | 67%                        | 7.570                            | 58                                     | 197                            | 1.471                | 184                      |
| PEREIRA               | 27.681                 | RISARALDA          | 41.534                       | 67%                        | 5.757                            | 82                                     | 126                            | 1.377                | 248                      |
| VALLEDUPAR            | 24.653                 | CESAR              | 36.586                       | 67%                        | 4.531                            | 60                                     | 105                            | 771                  | 150                      |
| SAN JUAN DE PASTO     | 23.491                 | NARIÑO             | 40.985                       | 57%                        | 5.984                            | 86                                     | 166                            | 1.521                | 223                      |
| ARMENIA               | 20.468                 | QUINDÍO            | 28.041                       | 73%                        | 6.635                            | 86                                     | 172                            | 1.084                | 77                       |
| SANTA MARTA           | 19.516                 | MAGDALENA          | 27.821                       | 70%                        | 3.568                            | 35                                     | 108                            | 644                  | 93                       |
| SOACHA                | 19.207                 | CUNDINAMARCA       | 84.443                       | 23%                        | 2.451                            | 54                                     | 67                             | 945                  | 114                      |
| MONTERÍA              | 18.728                 | CÓRDOBA            | 31.169                       | 60%                        | 3.675                            | 11                                     | 164                            | 214                  | 230                      |
| POPAYÁN               | 16.422                 | CAUCA              | 22.745                       | 72%                        | 5.005                            | 73                                     | 80                             | 985                  | 206                      |
| FLORENCIA             | 11.828                 | CAQUETÁ            | 16.032                       | 74%                        | 6.765                            | 168                                    | 235                            | 444                  | 54                       |
| SINCELEJO             | 11.756                 | SUCRE              | 18.409                       | 64%                        | 3.944                            | 26                                     | 139                            | 216                  | 82                       |
| TUNJA                 | 10.730                 | BOYACÁ             | 36.460                       | 29%                        | 5.942                            | 110                                    | 72                             | 1.030                | 94                       |
| RIONEGRO              | 10.459                 | ANTIOQUIA          | 308.866                      | 3%                         | 7.201                            | 62                                     | 67                             | 879                  | 88                       |
| YOPAL                 | 7.142                  | CASANARE           | 10.521                       | 68%                        | 3.982                            | 101                                    | 64                             | 421                  | 73                       |
| RIOHACHA              | 6.070                  | LA GUAJIRA         | 15.085                       | 40%                        | 2.940                            | 38                                     | 87                             | 136                  | 14                       |
| QUIBDÓ                | 3.853                  | CHOCÓ              | 5.499                        | 70%                        | 2.921                            | 15                                     | 73                             | 212                  | 31                       |
| LETICIA               | 3.207                  | AMAZONAS           | 3.476                        | 92%                        | 6.312                            | 26                                     | 236                            | 52                   | -                        |
| ARAUCA                | 2.734                  | ARAUCA             | 5.049                        | 54%                        | 2.758                            | 60                                     | 70                             | 171                  | 5                        |
| MOCOA                 | 2.284                  | PUTUMAYO           | 6.837                        | 33%                        | 3.822                            | 216                                    | 99                             | 198                  | 5                        |
| SAN JOSÉ DEL GUAVIARE | 1.876                  | GUAVIARE           | 2.101                        | 89%                        | 3.291                            | 11                                     | 56                             | 18                   | -                        |
| INÍRIDA               | 1.148                  | GUAINÍA            | 1.248                        | 92%                        | 3.337                            | 3                                      | 58                             | 5                    | 1                        |
| PUERTO CARREÑO        | 959                    | VICHADA            | 1.192                        | 80%                        | 4.660                            | 15                                     | 63                             | 8                    | 3                        |
| MITÚ                  | 911                    | VAUPÉS             | 1.143                        | 80%                        | 2.655                            | 3                                      | 35                             | 1                    | -                        |
| URIBIA                | 463                    | LA GUAJIRA         | 15.085                       | 3%                         | 238                              | 6                                      | 13                             | 12                   | -                        |
| PROVIDENCIA           | 130                    | SAN ANDRÉS         | 2.557                        | 5%                         | 2.045                            |  | 31                             | 1                    | -                        |
| <b>TOTAL CIUDADES</b> | <b>1.401.957</b>       | <b>TOTAL PAÍS</b>  | <b>1.939.071</b>             | <b>72%</b>                 | <b>5.819</b>                     | <b>69,0</b>                            | <b>133,1</b>                   | <b>84.916</b>        | <b>7.337</b>             |

Fuente: Instituto Nacional de Salud- INS

\*Estas cifras hacen referencia al total de pacientes en UCI. Fuente: Ministerio de Salud y Protección Social

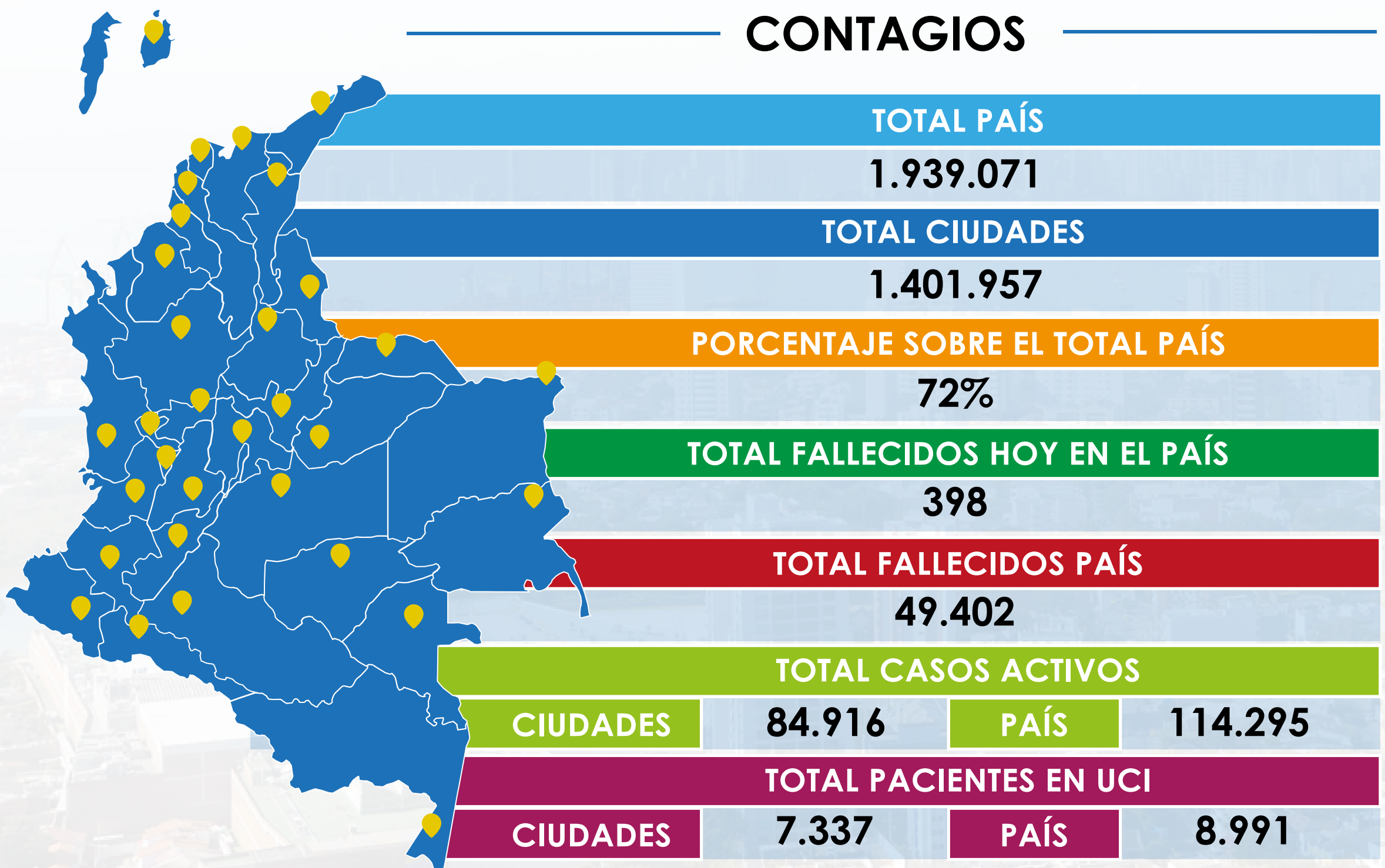

Asociación Colombiana  
de Ciudades Capitales